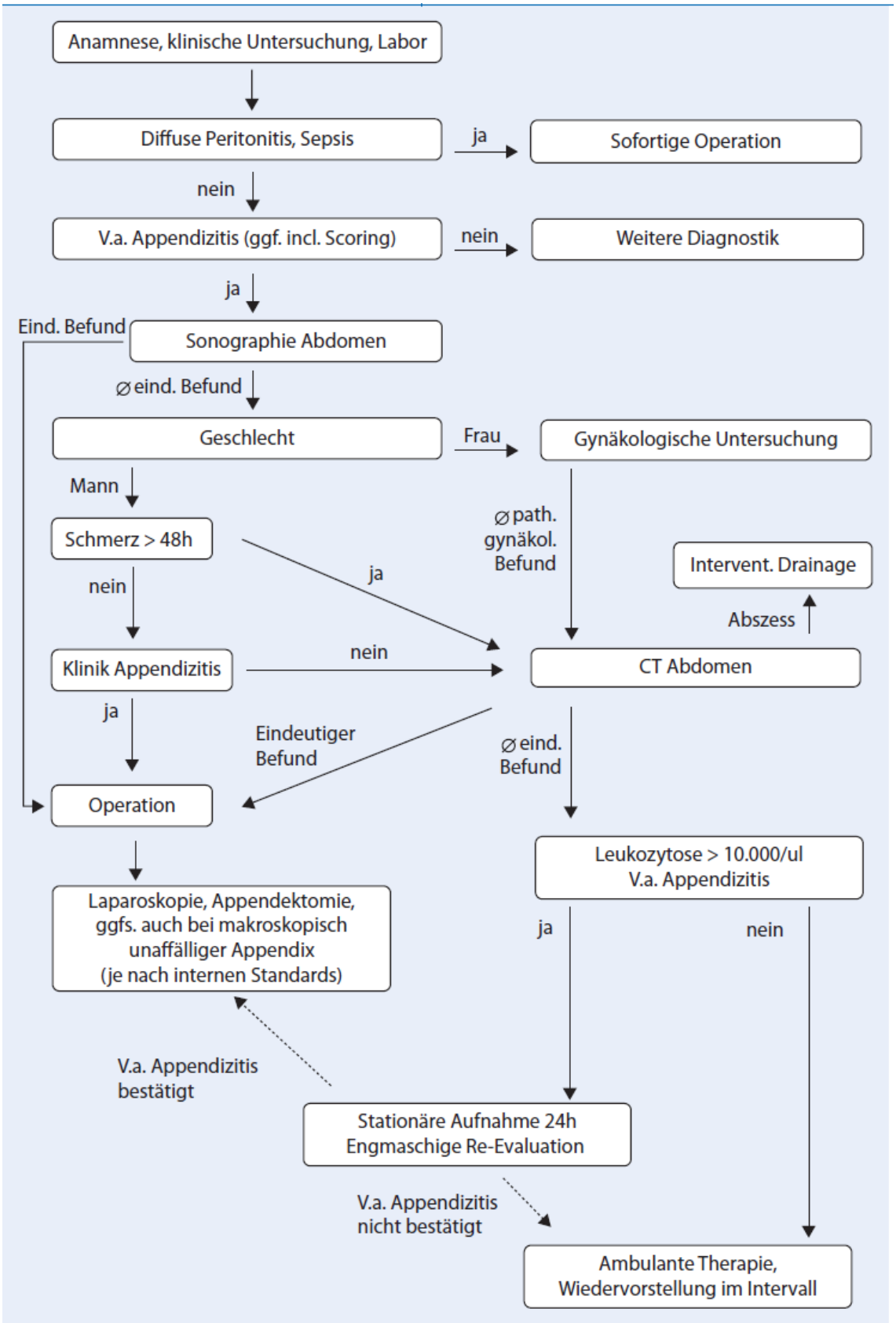

Abb. 1 ▲ Diagnostik der akuten Appendizitis. (Mod. nach [51])